

(SEE DRAWING NO. 1000-501 FOR SECTION ELEVATION "A-A")

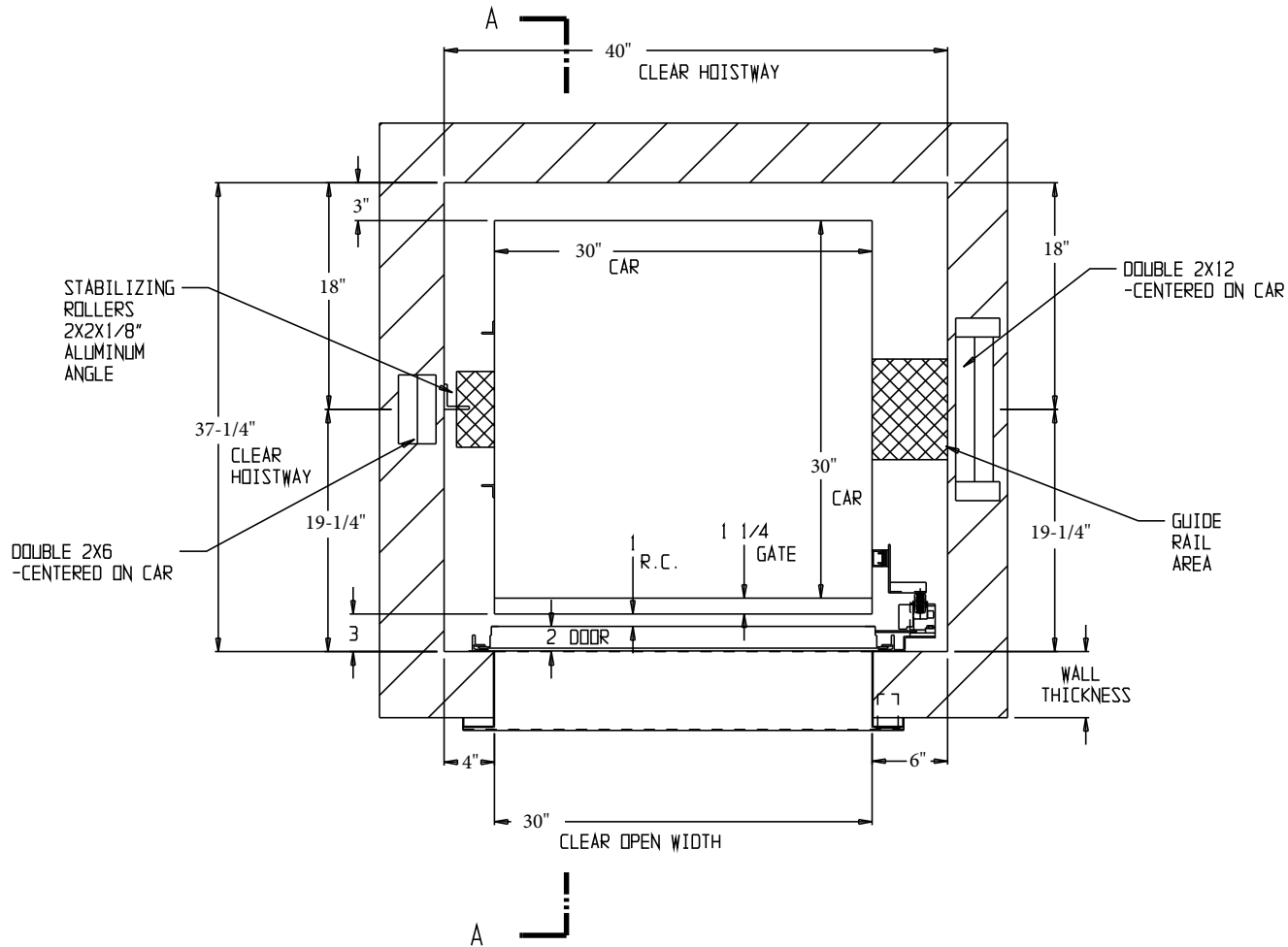

Compliant with all current ASME A17.1 & CSA B44 Codes

REVISIONS			
REV	DESCRIPTION	DATE	BY

STOPS: 2 IN-LINE OPP.
 OPENINGS: 2 Upper & Lower
 TRAVEL: TBD RATED LOAD: 250 Lb

HOISTWAY DOORS		
<input checked="" type="checkbox"/>	BI-PARTING	DRYWALL CONSTRUCTION
<input type="checkbox"/>	SLIDE-UP	MASONRY CONSTRUCTION
<input type="checkbox"/>	FLOOR LOADING	PLAIN STEEL - PRIMED
<input type="checkbox"/>	STAINLESS SILLS	<input checked="" type="checkbox"/> STAINLESS STEEL - #4
<input type="checkbox"/>	FUSIBLE LINK	<input checked="" type="checkbox"/> COUNTER LOADING
<input checked="" type="checkbox"/>	1 1/2 HR UL "B" LABEL	
<input checked="" type="checkbox"/>	EMERGENCY RELEASE	
<input checked="" type="checkbox"/>	NON-PLUGABLE INTERLOCK	

<input checked="" type="checkbox"/>	HG-1 SINGLE CONTACT DOOR LOCK & CONTACT NEMA 1
<input type="checkbox"/>	HG-2 DOUBLE CONTACT INTERLOCK NEMA 1

JAMB MOUNTED 24V GEN-II KEYPAD
 WITH IN USE AND CAR HERE LIGHTS

CAR GATE		
<input type="checkbox"/>	PLAIN STEEL	<input checked="" type="checkbox"/> STAINLESS STEEL - #4
<input checked="" type="checkbox"/>	BI-PARTING	COLLAPSIBLE
<input type="checkbox"/>	SLIDE-UP	<input checked="" type="checkbox"/> BY EII

ACCESS DOOR		
<input type="checkbox"/>	PLAIN STEEL	<input checked="" type="checkbox"/> STAINLESS STEEL - #4
<input checked="" type="checkbox"/>	1 1/2 HR UL "B"	
<input type="checkbox"/>	NONE / BY OTHERS	

HOISTWAY TO BE BUILT BEFORE DUMBWAITER IS INSTALLED EXCEPT THE WALLS ARE TO BE OMITTED WHERE HOISTWAY DOORS OCCUR UNTIL THE DUMBWAITER IS INSTALLED & HOISTWAY DOORS ARE SET IN PLACE

SPECIAL REQUIREMENTS
 DRIVE TYPE: WINDING DRUM
 RATED SPEED: 30 FPM
 CONTROLLER MODEL: INTELI-LIFT
 POWER: 115V 20 AMP

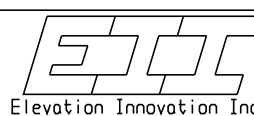
CUSTOMER	JOB NAME	SHIP TO T.B.D.	TITLE: Inteli-Lift 30 x 30 x 36 Same Side with Bi-Parting Gate	
			APPROVED	
			DATE	SHEET 1 OF 2
				

REV	DESCRIPTION	DATE	BY

REVISIONS

TRACK ABOVE SILL =
 CLEAR OPEN HEIGHT x 1.5 + 7.5

CUSTOMER		JOB NAME		SHIP TO	
TITLE: DUMWATER SECTION ELEVATION "A-A"				SEE PAGE 1	
APPROVED	DATE	SHEET	2 OF 2	Elevation Innovation Inc	
				JOB NO.	

