

(SEE DRAWING NO. 1000-501 FOR SECTION ELEVATION "A-A")

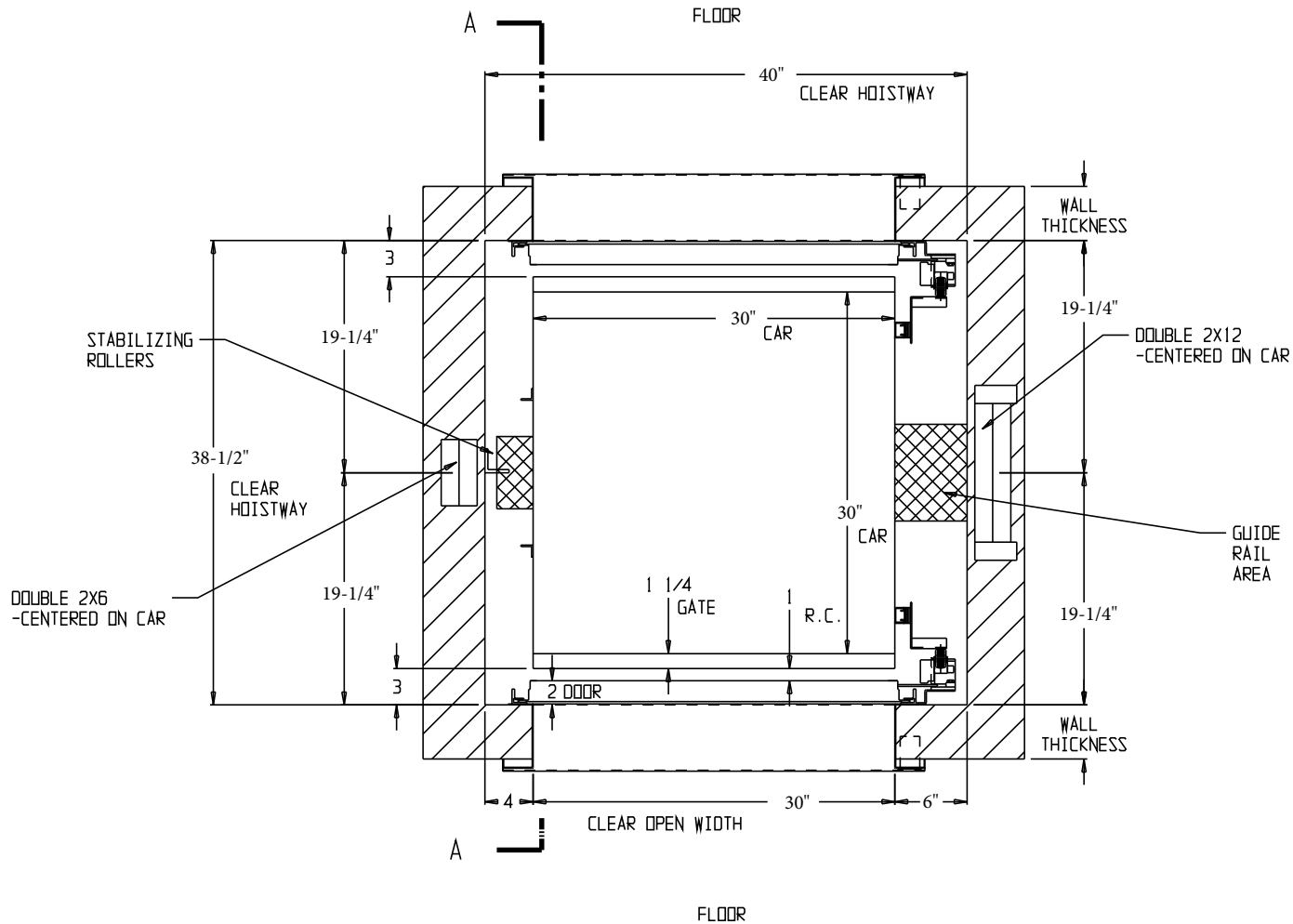

Compliant with all current ASME A17.1 & CSA B44 Codes

REVISIONS			
REV	DESCRIPTION	DATE	BY

STOPS: 2  IN-LINE  OPP.  
 OPENINGS: 2 @ Upper & Lower  
 TRAVEL: TBD RATED LOAD: 300 lb

HOISTWAY DOORS		
<input checked="" type="checkbox"/>	BI-PARTING	DRYWALL CONSTRUCTION
<input checked="" type="checkbox"/>	SLIDE-UP	MASONRY CONSTRUCTION
<input checked="" type="checkbox"/>	FLOOR LOADING	PLAIN STEEL - PRIMED
<input checked="" type="checkbox"/>	STAINLESS SILLS	STAINLESS STEEL - #4
<input checked="" type="checkbox"/>	FUSIBLE LINK	COUNTER LOADING
<input checked="" type="checkbox"/>	1 1/2 HR UL "B" LABEL	
<input checked="" type="checkbox"/>	EMERGENCY RELEASE	
<input checked="" type="checkbox"/>	NON-PLUGGABLE INTERLOCK	

<input checked="" type="checkbox"/>	HG-1 SINGLE CONTACT DOOR LOCK & CONTACT NEMA 1
<input checked="" type="checkbox"/>	HG-2 DOUBLE CONTACT INTERLOCK NEMA 1

JAMB MOUNTED 24V GEN-II KEYPAD WITH IN USE AND CAR HERE LIGHTS

CAR GATE		
<input checked="" type="checkbox"/>	PLAIN STEEL	STAINLESS STEEL - #4
<input checked="" type="checkbox"/>	BI-PARTING	COLLAPSIBLE
<input checked="" type="checkbox"/>	SLIDE-UP	BY EII

ACCESS DOOR		
<input checked="" type="checkbox"/>	PLAIN STEEL	STAINLESS STEEL - #4
<input checked="" type="checkbox"/>	1 1/2 HR UL "B"	NONE / BY OTHERS

HOISTWAY TO BE BUILT BEFORE DUMBWAITER IS INSTALLED EXCEPT THE WALLS ARE TO BE OMITTED WHERE HOISTWAY DOORS OCCUR UNTIL THE DUMBWAITER IS INSTALLED & HOISTWAY DOORS ARE SET IN PLACE

SPECIAL REQUIREMENTS  
 DRIVE TYPE: WINDING DRUM  
 RATED SPEED: 50 FPM  
 CONTROLLER MODEL: INTELI-LIFT  
 POWER: 208-230V SINGLE OR 3 PHASE 20 AMP

CUSTOMER

JOB NAME

SHIP TO  
T.B.D.

TITLE: Inteli-Lift 30 x 30 x 40 Front Back with Bi-Parting Gates

APPROVED	
DATE	SHEET 1 OF 2

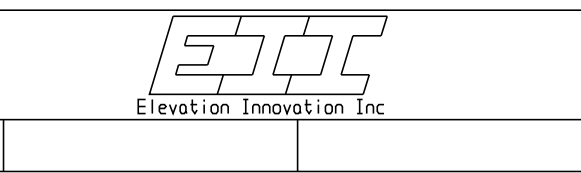

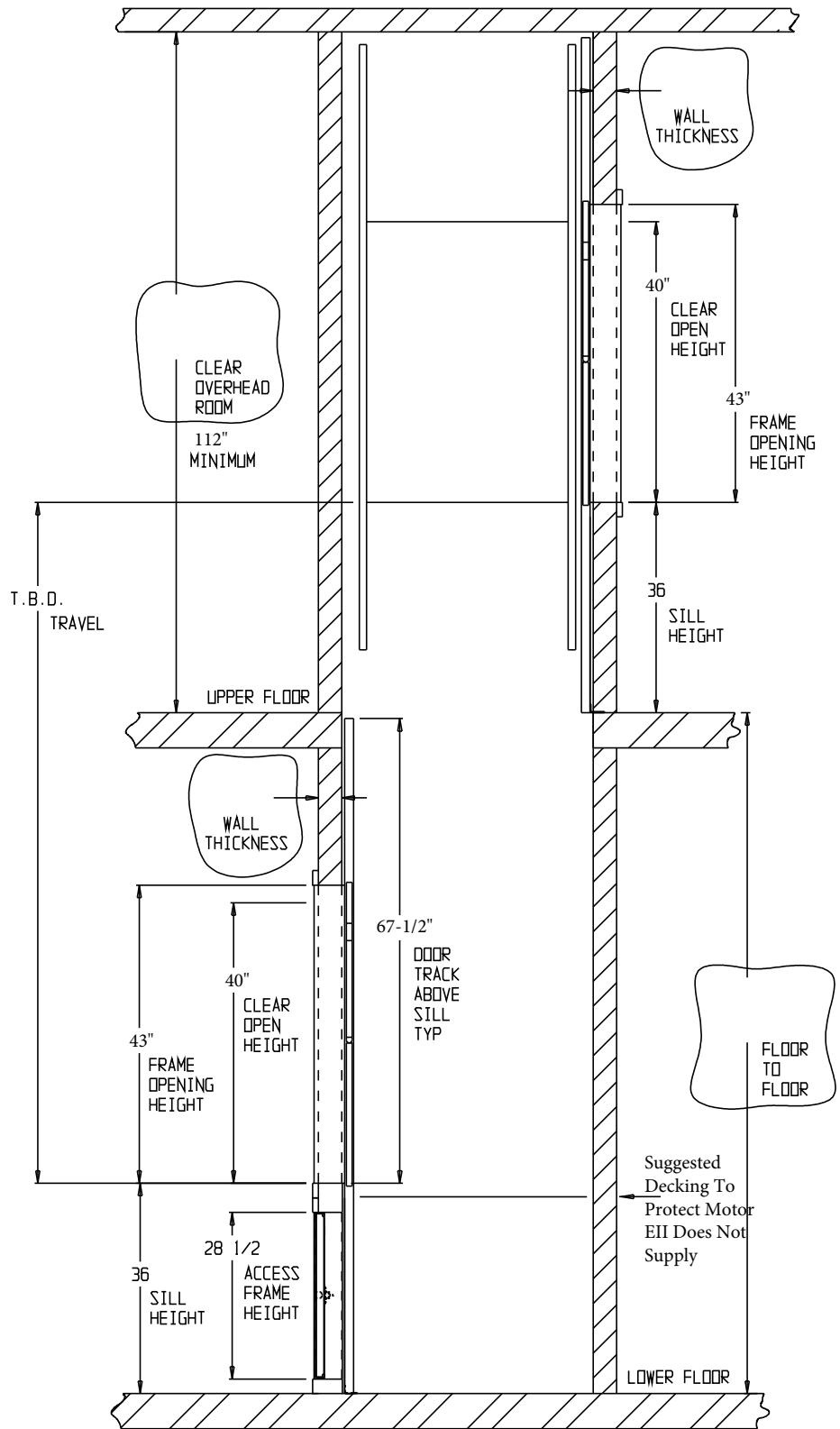

REVISIONS

REV	DESCRIPTION	DATE	BY

CUSTOMER		JOB NAME		SHIP TO	
TITLE: DUMBWATER SECTION ELEVATION "A-A"				SEE PAGE 1	
APPROVED	DATE	Elevation Innovation Inc			
		JOB NO.			

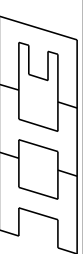

Elevation Innovation Inc

JOB NO.