

(SEE DRAWING NO. 1000-501 FOR SECTION ELEVATION "A-A")

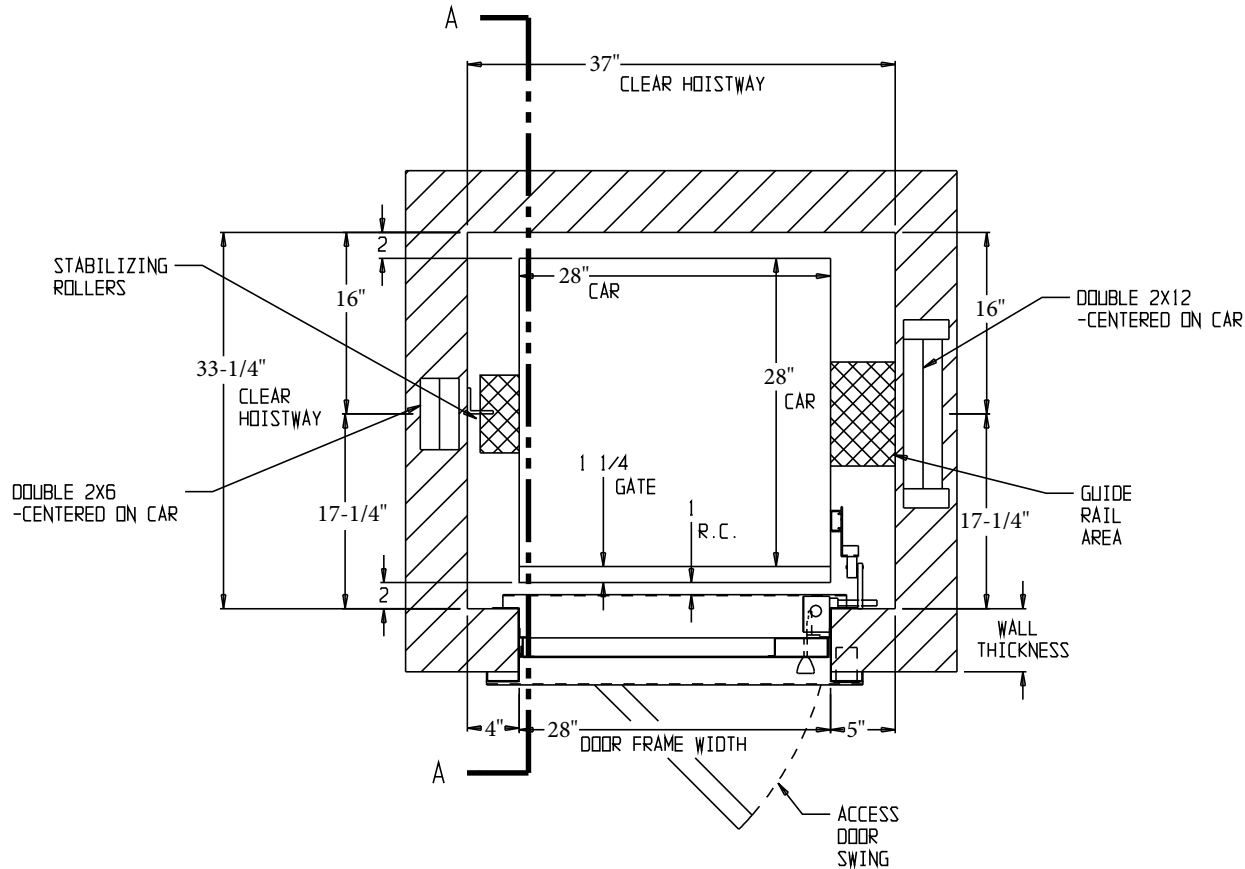

Compliant with all current ASME A17.1 & CSA B44 Code

REVISIONS

REV	DESCRIPTION	DATE	BY
<input checked="" type="checkbox"/>			
<input type="checkbox"/>			
<input type="checkbox"/>			
<input type="checkbox"/>			

STOPS: 2 IN-LINE OPP.

OPENINGS: 2 @ LOWER, UPPER

TRAVEL: T.B.D. RATED LOAD: 250 LBS

HOISTWAY DOORS	<input type="checkbox"/>	BI-PARTING	DRYWALL CONSTRUCTION
	<input checked="" type="checkbox"/>	SWING	MASONRY CONSTRUCTION
	<input type="checkbox"/>	FLOOR LOADING	PLAIN STEEL - PRIMED
	<input type="checkbox"/>	STAINLESS SILLS	<input checked="" type="checkbox"/> STAINLESS STEEL - #4
	<input type="checkbox"/>	FUSIBLE LINK	<input checked="" type="checkbox"/> COUNTER LOADING
	<input checked="" type="checkbox"/>	1 1/2 HR UL "B" LABEL	
	<input checked="" type="checkbox"/>	EMERGENCY RELEASE	
<input checked="" type="checkbox"/>	NON-PLUGABLE INTERLOCK		

<input checked="" type="checkbox"/>	G.A.L. TYPE "SN" DOOR LOCK
<input type="checkbox"/>	OTHER

JAMB MOUNTED 24V GEN-II KEYPAD WITH IN USE AND CAR HERE LIGHTS

CAR GATE	<input type="checkbox"/>	PLAIN STEEL	<input checked="" type="checkbox"/> STAINLESS STEEL - #4
	<input checked="" type="checkbox"/>	BI-PARTING	COLLAPSIBLE
	<input type="checkbox"/>	SLIDE-UP	<input checked="" type="checkbox"/> BY EII
ACCESS DOOR	<input type="checkbox"/>	PLAIN STEEL	<input checked="" type="checkbox"/> STAINLESS STEEL - #4
	<input checked="" type="checkbox"/>	1 1/2 HR UL "B"	NONE / BY OTHERS

HOISTWAY TO BE BUILT BEFORE DUMBWAITER IS INSTALLED EXCEPT THE WALLS ARE TO BE OMITTED WHERE HOISTWAY DOORS OCCUR UNTIL THE DUMBWAITER IS INSTALLED & HOISTWAY DOORS ARE SET IN PLACE

SPECIAL REQUIREMENTS
 DRIVE TYPE: WINDING DRUM
 RATED SPEED: 30 FPM
 CONTROLLER MODEL: INTELI-LIFT
 POWER: 115V 20 AMP

CUSTOMER	JOB NAME	SHIP TO

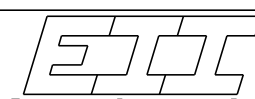
TITLE: Inteli-Lift Pro 250 28x28x28 Same Side with Bi-parting Gate & Swing Doors		
APPROVED		 Elevation Innovation Inc
DATE	SHEET 1	

REV	DESCRIPTION	DATE	BY

REVISIONS

CUSTOMER		JOB NAME		SHIP TO	
TITLE: DUMBWATER SECTION ELEVATION "A-A"				SEE PAGE 1	
APPROVED	DATE REQ				
DATE L.O.	SHEET 2				

