

Compliant with all current ASME A17.1 & CSA B44 Codes

REVISIONS

REV	DESCRIPTION	DATE	BY

STOPS: 2 IN-LINE OPP.
 OPENINGS: 2 Upper & Lower
 TRAVEL: TBD RATED LOAD: 250 Lb

HOISTWAY DOORS	<input checked="" type="checkbox"/> BI-PARTING	DRYWALL CONSTRUCTION
	<input type="checkbox"/> SWING	MASONRY CONSTRUCTION
	<input type="checkbox"/> FLOOR LOADING	PLAIN STEEL - PRIMED
	<input checked="" type="checkbox"/> STAINLESS SILLS	<input checked="" type="checkbox"/> STAINLESS STEEL - #4
	<input checked="" type="checkbox"/> FUSIBLE LINK	<input checked="" type="checkbox"/> COUNTER LOADING
	<input checked="" type="checkbox"/> 1 1/2 HR UL "B" LABEL	
<input checked="" type="checkbox"/> EMERGENCY RELEASE		
<input checked="" type="checkbox"/> NON-PLUGGABLE INTERLOCK		

<input checked="" type="checkbox"/> HG-1 SINGLE CONTACT DOOR LOCK & CONTACT NEMA 1
<input type="checkbox"/> HG-2 DOUBLE CONTACT INTERLOCK NEMA 1

JAMB MOUNTED 24V GEN-II KEYPAD WITH IN USE AND CAR HERE LIGHTS

CAR GATE	<input type="checkbox"/> PLAIN STEEL	<input checked="" type="checkbox"/> STAINLESS STEEL - #4
	<input checked="" type="checkbox"/> BI-PARTING	COLLAPSIBLE
	<input type="checkbox"/> SLIDE-UP	ALUMINUM BY EII
ACCESS DOOR	<input type="checkbox"/> PLAIN STEEL	<input checked="" type="checkbox"/> STAINLESS STEEL - #4
	<input checked="" type="checkbox"/> 1 1/2 HR UL "B"	NONE / BY OTHERS

HOISTWAY TO BE BUILT BEFORE DUMBWAITER IS INSTALLED EXCEPT THE WALLS ARE TO BE OMITTED WHERE HOISTWAY DOORS OCCUR UNTIL THE DUMBWAITER IS INSTALLED & HOISTWAY DOORS ARE SET IN PLACE

SPECIAL REQUIREMENTS
 DRIVE TYPE: WINDING DRUM
 RATED SPEED: 30 FPM
 CONTROLLER MODEL: INTELI-LIFT
 POWER: 115V 20 AMP

CUSTOMER	JOB NAME	SHIP TO

TITLE: Inteli-Lift RST 20 x 30 x 36 Same Side with Bi-Parting Gate

APPROVED	
DATE	SHEET 1 OF 2

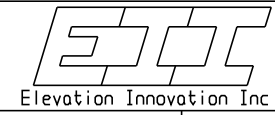

TRACK ABOVE SILL= $(COH/2)+COH+7\ 1/2$
 COH IS THE CLEAR OPEN HEIGHT

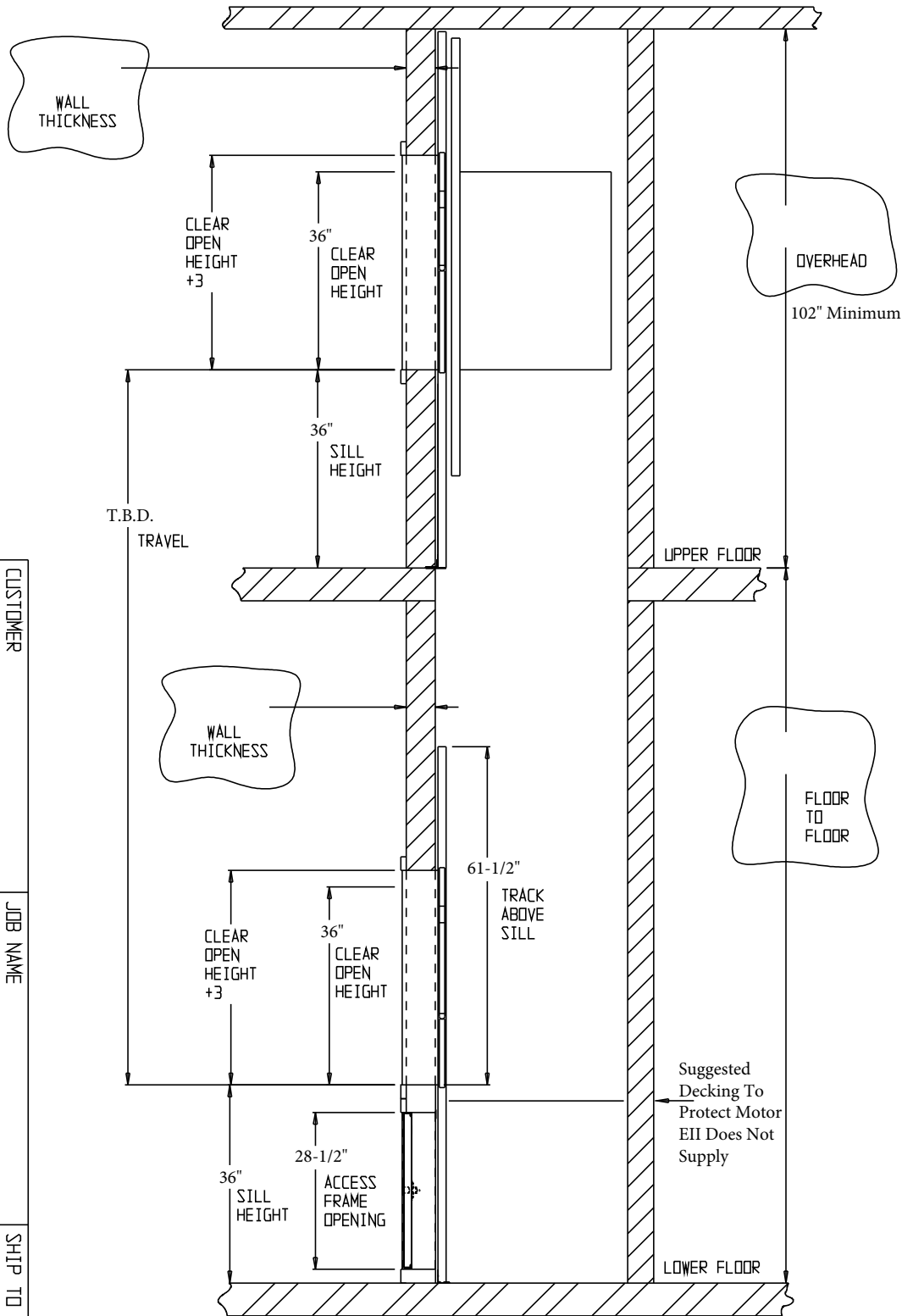

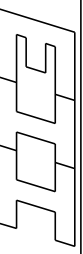
CUSTOMER		JOB NAME		SHIP TO	
TITLE: DIMWATER SECTION ELEVATION "A-A"					
APPROVED					
DATE	SHEET 2 OF 2				
 Evolution Innovation Inc					